

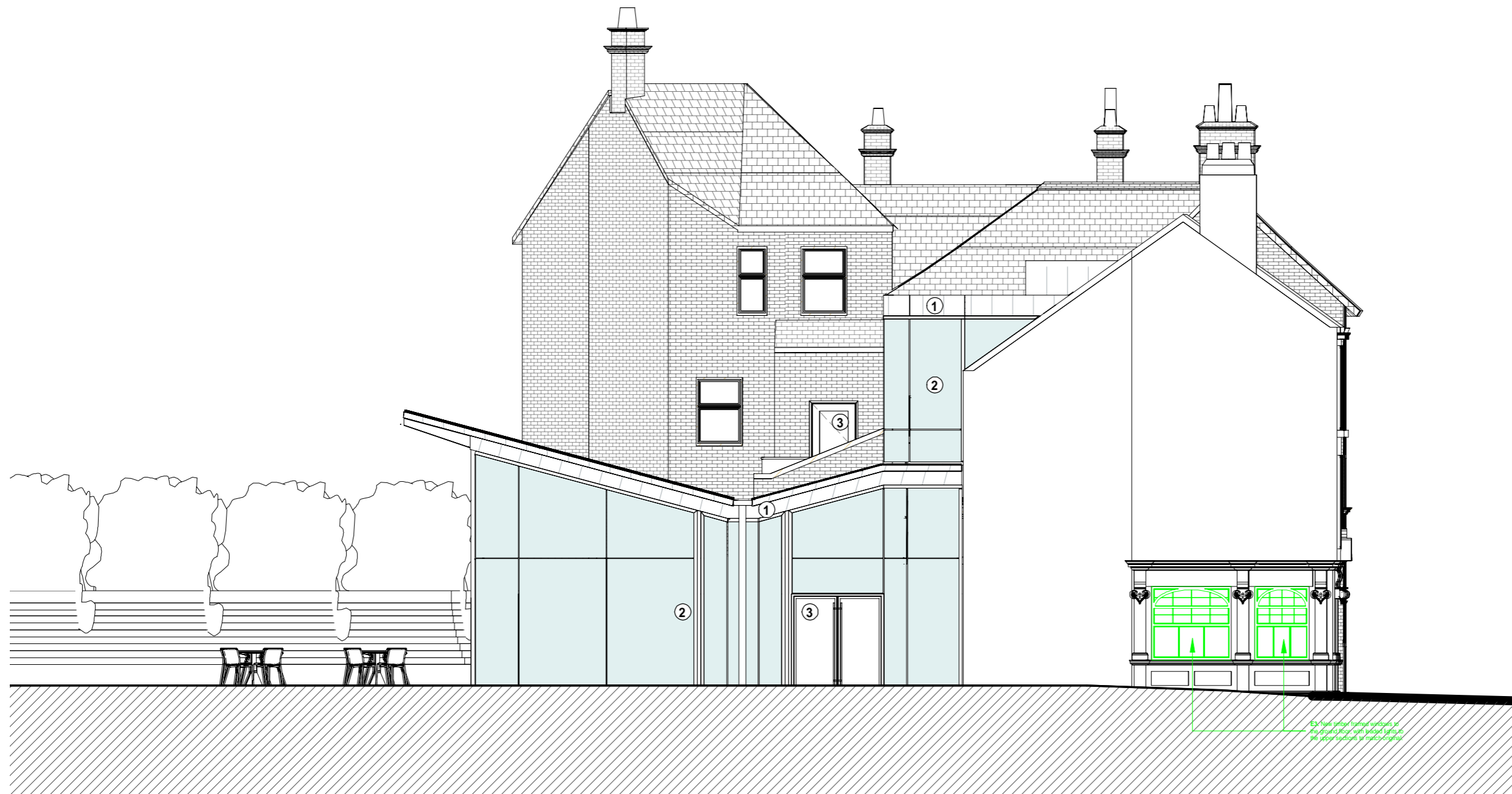

REVISIONS

No.	DESCRIPTION	DATE
A	Generally updated prior planning issue. Issued to design team.	18/03/19 VP JO
B	Issued for planning	21/03/19 VP JO
C	Generally updated to reflect most recent survey	24/05/19 VP JO
D	Updated following consultee responses. Issued for planning.	29/05/19 VP JO



ARCHITECTURE

No. 55 | St Paul's Street | Leeds | LS1 2TE
0113 887 3100 | www.dla-design.co.uk

PROJECT
PRINCES QUAY, HULL

TITLE
PROPOSED ELEVATION 4
CAS. BUILD. & EARL DE GREY

SCALE | DATE
As indicated @ A3 | 13/02/19

DLA REF | DRAWN | REVIEWE
2016-223 | VP | JO

DRAWING NAME
PROJECT ORIGINATOR | ZONE | LEVEL | TYPE | ROLE | NUMBER
DLA | | | | | 0058

STATUS | SUITABILITY DESCRIPTION
FOR PLANNING

REVISION | REVISION DESCRIPTION
D

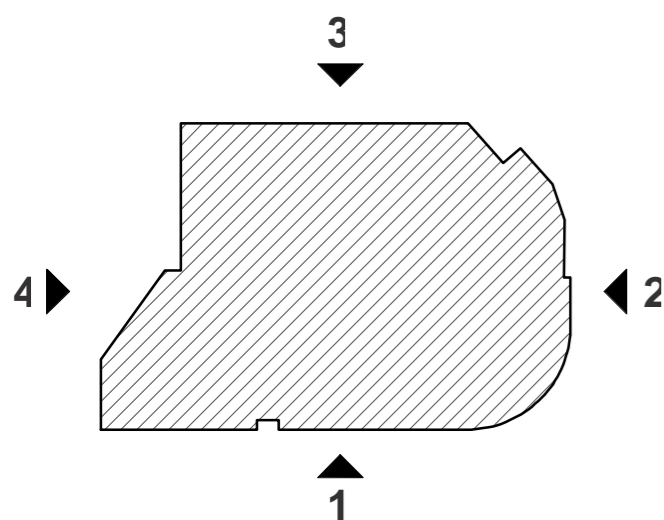

KEY PLAN ELEVATIONS

1 : 500

NOTE:

- New M&E systems will be required to the proposed development. Type and location TBC.
- All timber door to be retained are to be made good/ replaced to match original.
- All timber panelling to Castle Buildings to be retained is to be made good/ replaced to match original.
- All walls to the Earl De Grey to be dry lined.
- New rainwater goods are to be installed. Type, material and location TBC.
- Retention of historic features is referred to in the statement prepared by Woodhall (repair and reinstatement where possible, repairs/reinstatement of damaged/missing floors, repairs to roof structure, re-slating with breathable membrane and thermal insulation).
- The Earl De Grey is to be reconstructed, where possible, using reclaimed materials from the existing building or reclaimed new materials to match existing historic details, where necessary. Please refer to reports prepared by LHL and Alan Wood for more details.

ELEVATION KEY

- ① Metal standing seam: type & colour TBA
- ② Curtain wall: framing PPC, type & colour TBA
- ③ PPC door - colour TBA

